counterbalance valve CETOP 5 ((sandwich plate) in A (vented spring))

SBLZ-10.-APGC/..

Motrac Hydraulik GmbH
Siemensring 87 - D-47877 Willich
fon +49-(0)2154-8162.0 - fax +49-(0)2154-8162.499
e-mail info.miw@motracindustries.com
internet www.motracindustries.com

IZ-530-453-00

(subject to change)

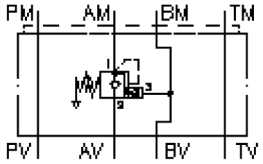

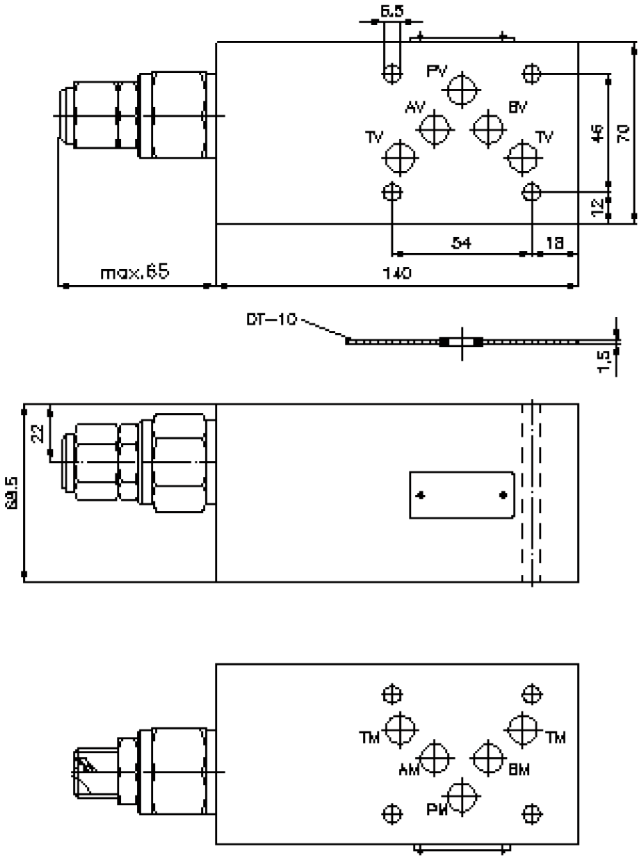

counterbalance valve CETOP 5 ((sandwich plate) in A (vented spring))

SBLZ-10.-APGC/..

Motrac Hydraulik GmbH
Siemensring 87 - D-47877 Willich
fon +49-(0)2154-8162.0 - fax +49-(0)2154-8162.499
e-mail info.miw@motracindustries.com
internet www.motracindustries.com

IZ-530-453-00
(subject to change)

Ordering example:

SBLZ	- 10A -	A	PG	C	/ 30
A	B	C	D	E	F

Model code:

A **design**
counter balance valve
with mounting interface DIN 24340 form A
sandwichplate design

B **size and material**
10A = aluminum (F37)
10S = steel (9SMnPb28K resp. GGG-40)

C **function mode**
A = in A acting (return)

D **counter balance valve (pilot ratio 4:1)**
PG = CBPG-12.-.. (vented spring)

E **adjustment**
C = cap
S = screw adjustment

F **pressure range (CBPG)**
15 = 7.0 - 105 bar
30 = 21.0 - 210 bar
40 = 41.4 - 276 bar

Technical Data:

nominal pressure:	250 bar (A) 275 bar (S)
nominal flow:	120 l/min
weight:	2.1 / 4.4 kg (A/S)
counter balance valve:	CBPG-12.-.. see datasheet no. CC-420-121-00
included:	DT-10 = sealing plate with vulcanized O-ring (Viton FPM)